

NOTES:

1. SW-12A1 DUMPSTER PAD IS FOR ALL GENERAL PURPOSES INCLUDING RESTAURANT DRY RECYCLABLES APPLICATIONS.
2. USE DETAIL SW-12B1 FOR DUMPSTER PADS FOR RESTAURANT FOOD-WASTE APPLICATIONS ONLY.
3. ENGINEER SHALL USE THE CURRENT VERSION OF THE FL. BUILDING CODE AND PREPARE A COMPLETE STRUCTURAL DESIGN FOR THE DUMPSTER PAD AND APPROACH PAD MEETING THE MINIMUM CRITERIA SET FORTH IN THIS CITY STANDARD.



CITY ENGINEER'S OFFICE
1805 NE 30TH AVE, BLDG #600
OCALA, FLORIDA 34470

CITY OF OCALA
STANDARD DETAILS
FOR CONSTRUCTION

COMMERCIAL DUMPSTER
PAD TYPE 1

GENERAL USE

SECTION:
STORM

SW-12A1

REVISION DATE:
DEC 2020

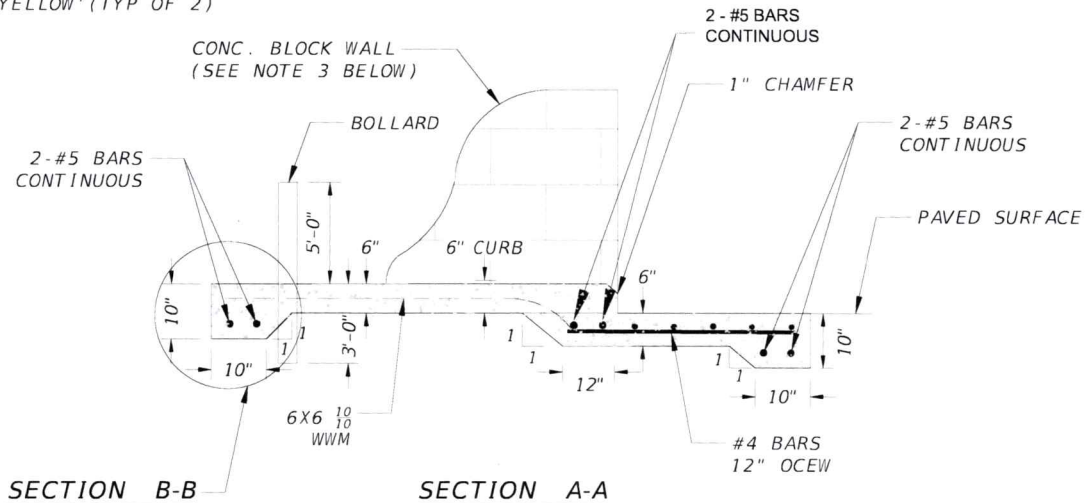
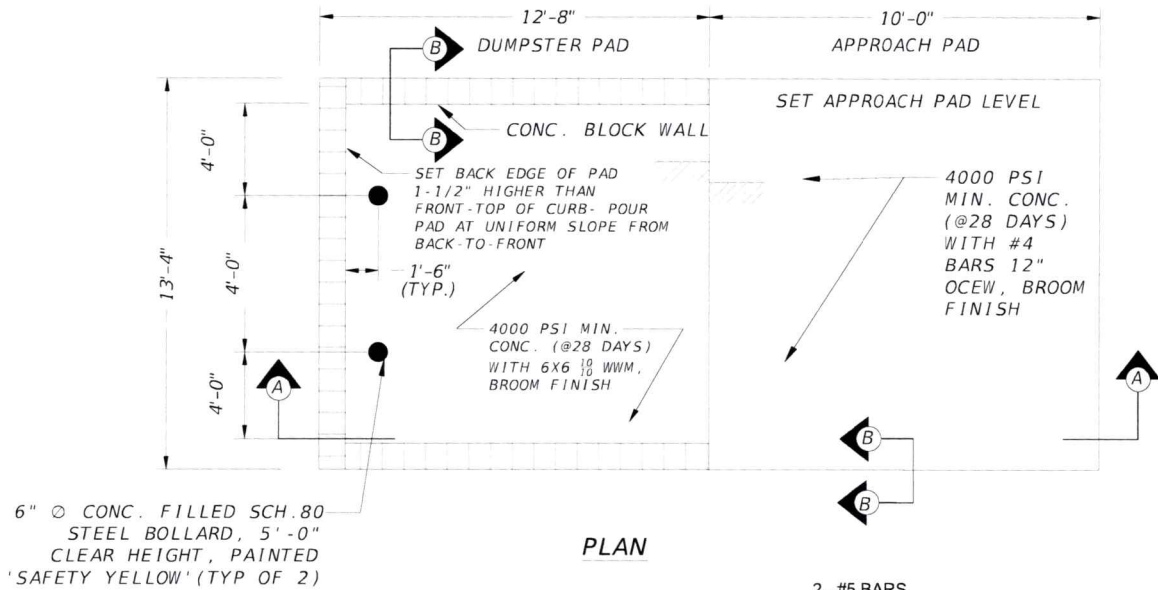

NOTES:

1. SW-12A2 DUMPSTER PAD IS FOR ALL GENERAL USE PURPOSES INCLUDING RESTAURANT DRY RECYCLABLES APPLICATIONS.
2. USE DETAIL SW-12B2 FOR DUMPSTER PADS FOR RESTAURANT FOOD-WASTE APPLICATIONS ONLY.
3. ENGINEER SHALL USE THE CURRENT VERSION OF THE FL. BUILDING CODE AND PREPARE A COMPLETE STRUCTURAL DESIGN FOR THE DUMPSTER PAD (INCLUDING FOOTING, 6'-0" MIN. HEIGHT CONC. BLOCK WALLS W/DOWEL RODS, BOND BEAM, WALL CAP, WALL SURFACE TREATMENT), AND APPROACH PAD MEETING THE MINIMUM CRITERIA SET FORTH IN THIS CITY STANDARD.



CITY ENGINEER'S OFFICE
1805 NE 30TH AVE, BLDG #600
OCALA, FLORIDA 34470

CITY OF OCALA
STANDARD DETAILS
FOR CONSTRUCTION

COMMERCIAL DUMPSTER
PAD TYPE 2

GENERAL USE

SECTION:
STORM

SW-12A2

REVISION DATE:
DEC 2020

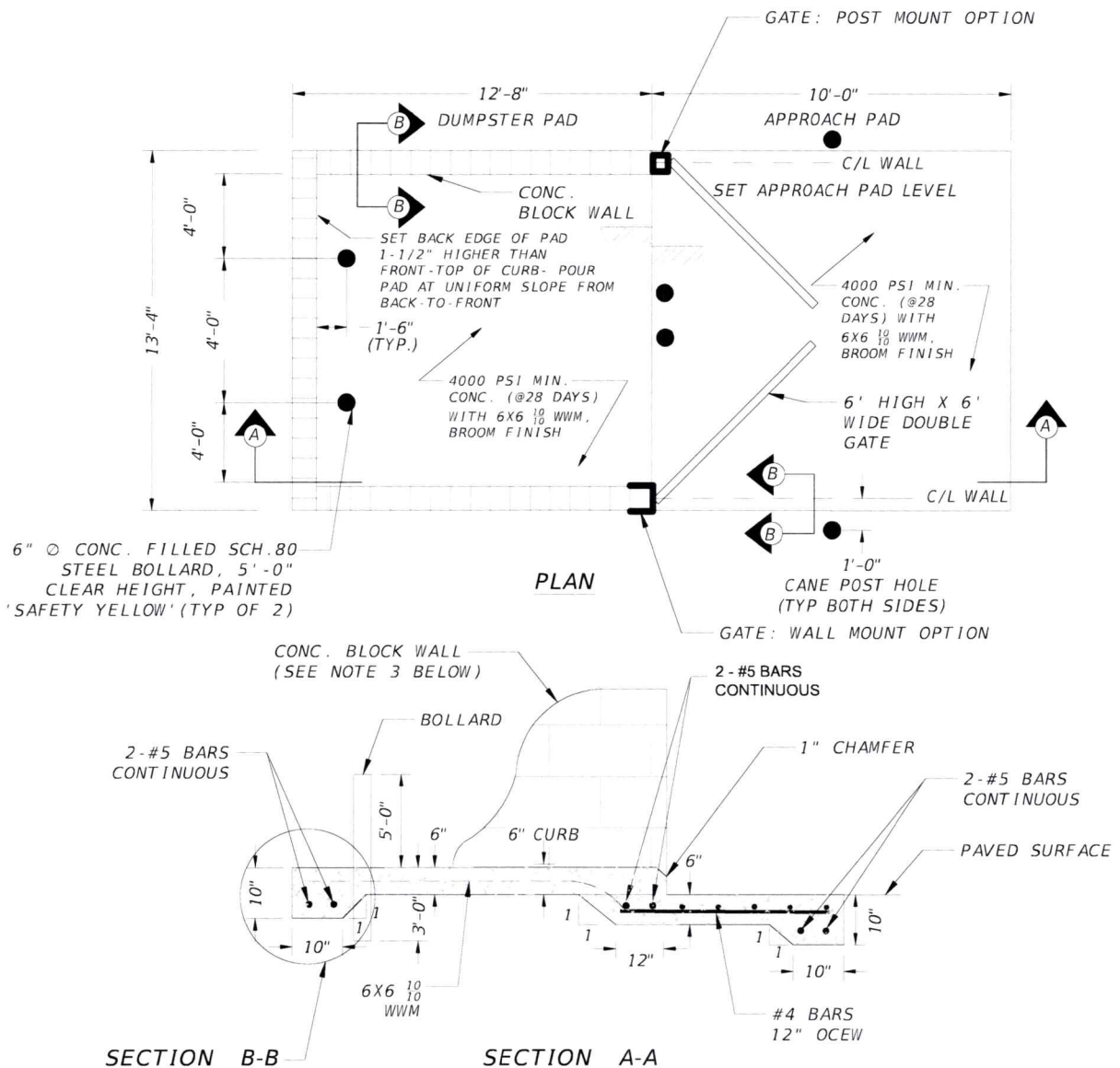

NOTES:

1. SW-12A3 DUMPSTER PAD IS FOR ALL GENERAL USE PURPOSES INCLUDING RESTAURANT DRY RECYCLABLES APPLICATIONS.
2. USE DETAIL SW-12B3 FOR DUMPSTER PADS FOR RESTAURANT FOOD-WASTE APPLICATIONS ONLY.
3. ENGINEER SHALL USE THE CURRENT VERSION OF THE FL. BUILDING CODE AND PREPARE A COMPLETE STRUCTURAL DESIGN FOR THE DUMPSTER PAD (INCLUDING FOOTING, 6'-0" MIN. HEIGHT CONC. BLOCK WALLS W/DOWEL RODS, BOND BEAM, WALL CAP, WALL SURFACE TREATMENT, GATE POST, AND GATE DOOR SYSTEM), AND APPROACH PAD MEETING THE MINIMUM CRITERIA SET FORTH IN THIS CITY STANDARD.



CITY ENGINEER'S OFFICE
1805 NE 30TH AVE. BLDG #600
OCALA, FLORIDA 34470

**CITY OF OCALA
STANDARD DETAILS
FOR CONSTRUCTION**

**COMMERCIAL DUMPSTER
PAD TYPE 3**

GENERAL USE

SECTION
STORM

SW-12A3

REVISION DATE:
DEC 2020

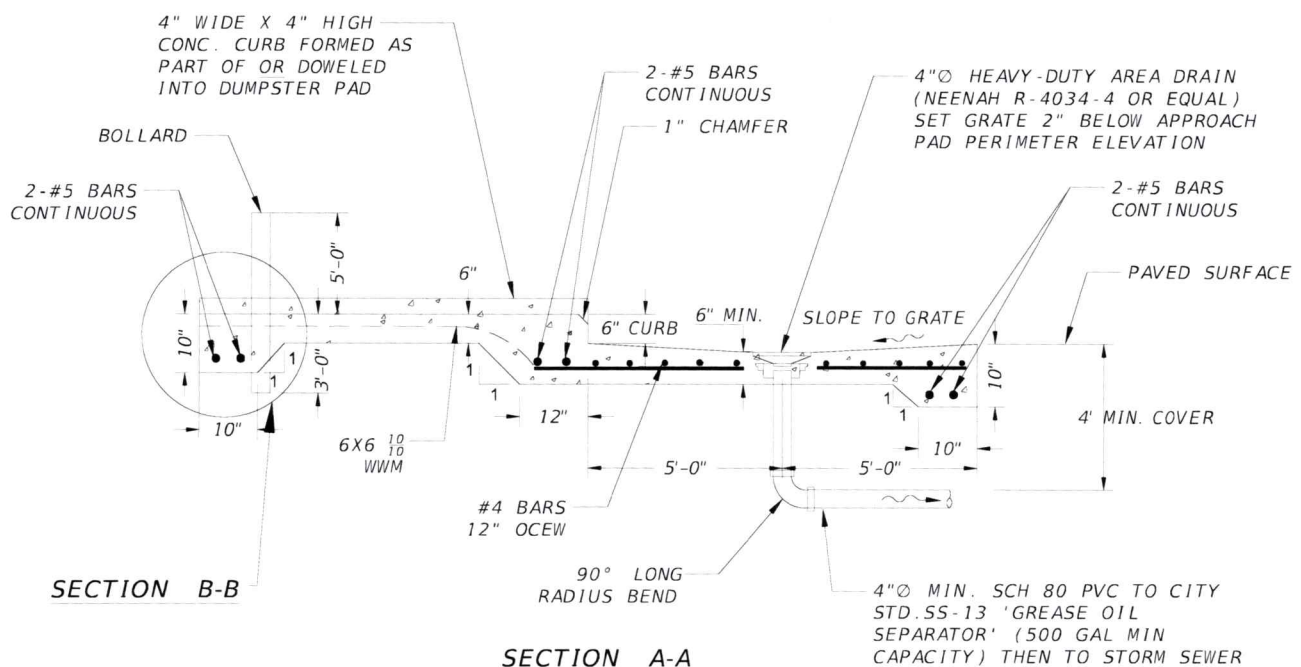

REVISION DATE:
DEC 2020

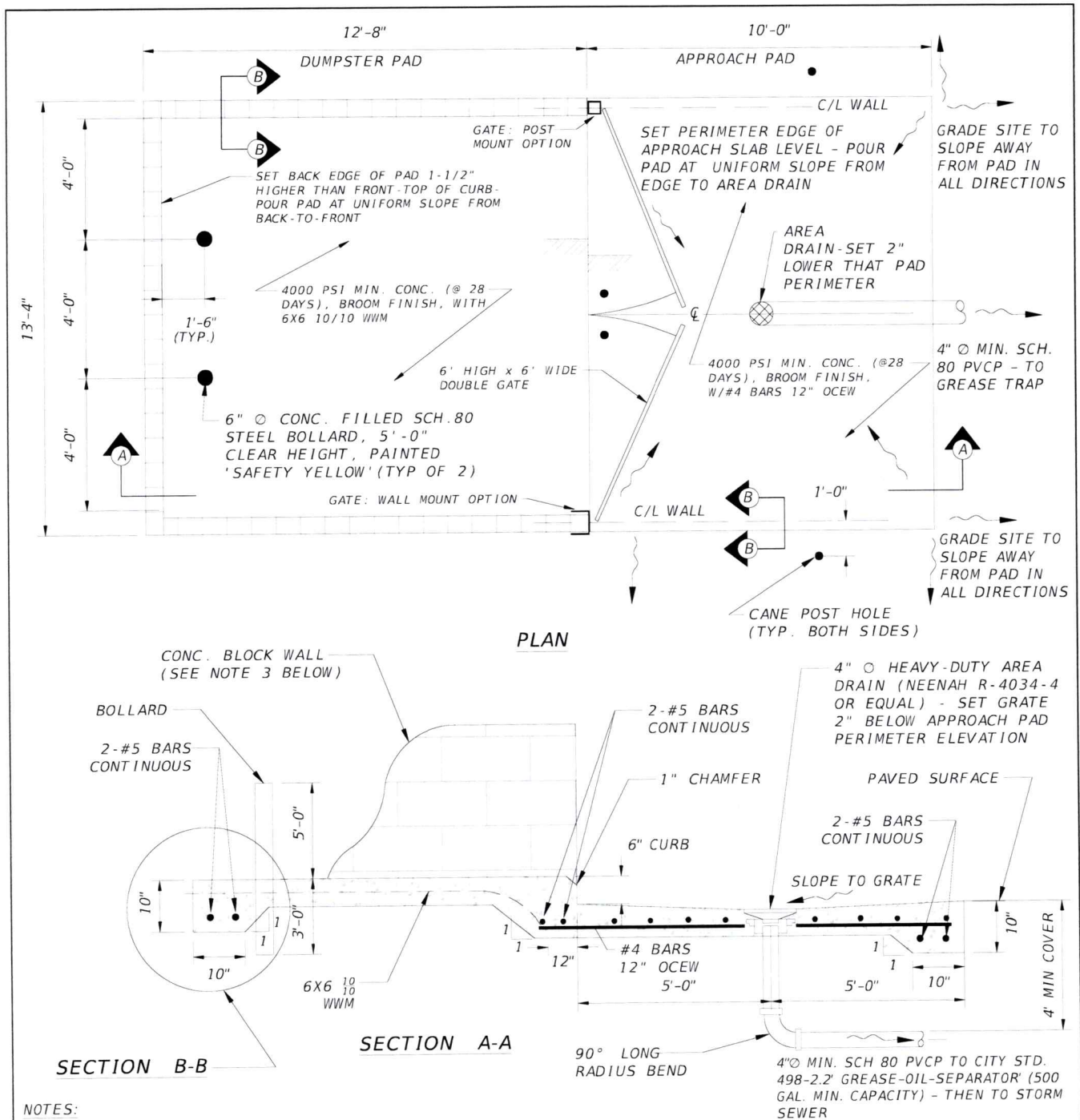

CITY ENGINEER'S OFFICE
1805 NE 30TH AVE, BLDG #600
OCALA, FLORIDA 34470

CITY OF OCALA
STANDARD DETAILS
FOR CONSTRUCTION

COMMERCIAL DUMPSTER
PAD TYPE 3-R

RESTAURANT USE

SECTION:
STORM

SW-12B3

REVISION DATE:
DEC 2020